



# PARTS CATALOGUE

**YP20G** (Q9CB) USA,CAN,EUR,CHN,OTH  
**YP30G** (Q9CC) USA,CAN,EUR,CHN,OTH



2008-7-8

1E9CB-100E1

( 2E9CB-100E1 )

NEWS NO.	DATE	COMMENT
PE0-WP-080001	JUL.,8,2008	YP20G/30G(Q9CB/Q9CC) PARTS CATALOGUE CORRECTIONS

YP20G/YP30G  
PARTS CATALOGUE  
©2005 by Yamaha Motor Co., Ltd.  
1st edition, October 2005  
All rights reserved.  
Any reprinting or unauthorized use  
without the written permission of  
Yamaha Motor Co., Ltd.  
is expressly prohibited.  
Printed in Japan.

**A3**

# FOREWORD

This Parts Catalogue is related to the parts for the model(s) on the cover page. When you are ordering replacement parts, please refer to this Parts Catalogue and quote both part numbers and part names correctly.

1. Modifications or additions which have been made after the issue of the Parts Catalogue will be announced in the Parts News.

It is advisable that you make the necessary corrections to the Parts Catalogue according to the Parts News.

2. Abbreviations

The following abbreviations are used in this Parts Catalogue.

“UR” Use specified parts number.

“UN” Use as many as needed.

“AP” Alternate Parts

“LM” Locally Made (Parts need to be ordered locally)

“F#” Frame No. (Applicable machine No.)

“O/S” Over Size

3. The number of components for assembly

- Parts, which are to be supplied in an assembly, are listed with a dot (.) in front of the part name as shown below.
- The numeral appearing to the right of each component part indicates the quantity of parts for each assembly unit.

PART NO.	DESCRIPTION	Q'TY	REMARKS
2F5-83310-60	FRONT FLASHER LIGHT ASSY	2	
115-83311-60	.BULB (6V-18W)	1	

4. Applicable colours of graphics are represented in the “REMARKS” as shown below.

PART NO.	DESCRIPTION	Q'TY	REMARKS
2N4-24110-00-X5	FUEL TANK COMP.	2	MXR
3J1-24240-10	.GRAPHIC, FUEL TANK	1	FOR MXR

5. Note that the illustrations for reference in finding parts numbers are not to be used for assembling. When assembling, please use the applicable service manual.

6. The asterisk (\*) before a reference number indicates modified items after the first edition.



# FOREWORD

9. Applicable Starting Serial No.

Frame Serial No.

Model	Model Code	Destination	Serial No.
YP20G	Q9CB	CHINA,OTHER	Q9CB-0000101
YP20G	Q9CB	EUR	Q9CB-1000101
YP20G	Q9CB	USA	Q9CB-2000101
YP20G	Q9CB	CAN	Q9CB-3000101
YP30G	Q9CC	CHINA,OTHER	Q9CC-0000101
YP30G	Q9CC	EUR	Q9CC-1000101
YP30G	Q9CC	USA	Q9CC-2000101
YP30G	Q9CC	CAN	Q9CC-3000101

# CONTENTS

CYLINDER HEAD .....	B2
CRANKSHAFT & PISTON .....	B3
GOVERNOR .....	B4
CAMSHAFT & VALVE .....	B5
AIR SHROUD & FAN .....	B6
INTAKE .....	B7
CARBURETOR 1 .....	B8
CARBURETOR 2 .....	B9
EXHAUST .....	B10
CRANKCASE .....	B11
FUEL TANK .....	B12
GENERATOR 1 .....	B13
ELECTRICAL 2 .....	B14
WATER PUMP 1 (YP20G:USA/CAN).....	B15
WATER PUMP 2 (YP20G:EUR/OTH/CHN).....	C2
WATER PUMP 3 (YP30G:USA/CAN).....	C4
WATER PUMP 4 (YP30G:EUR/OTH/CHN).....	C5

## INDEX

NUMERICAL INDEX .....	M1
-----------------------	----

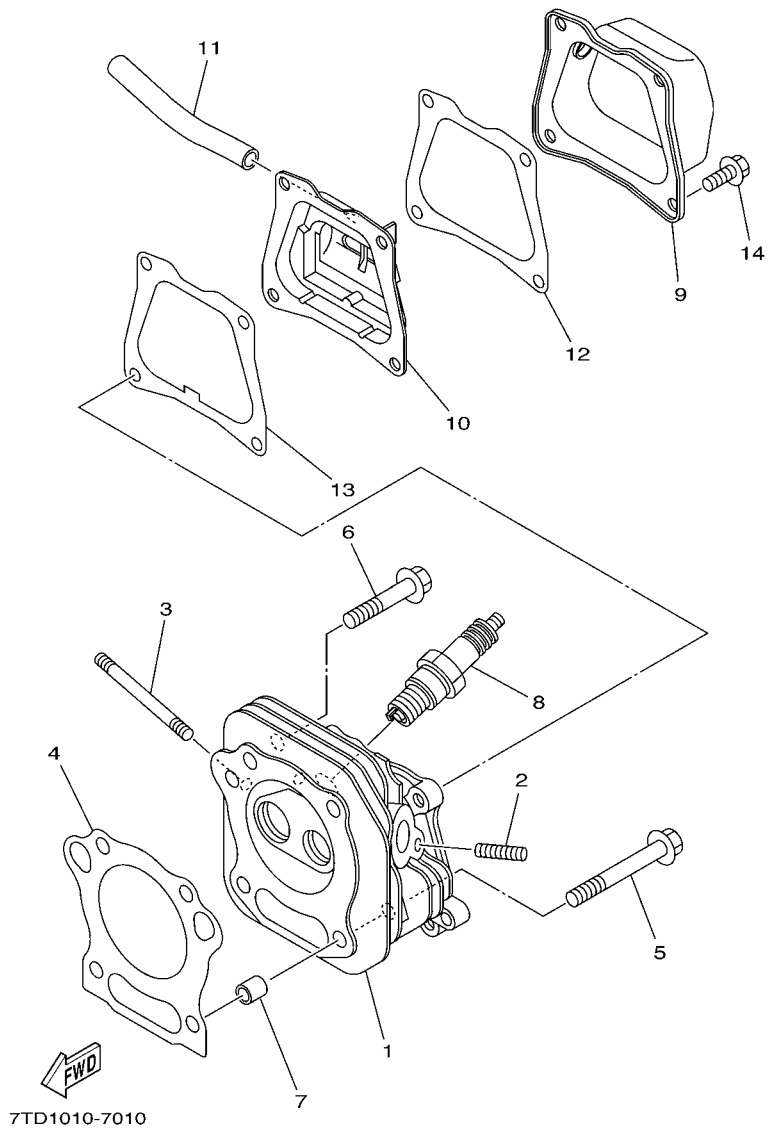
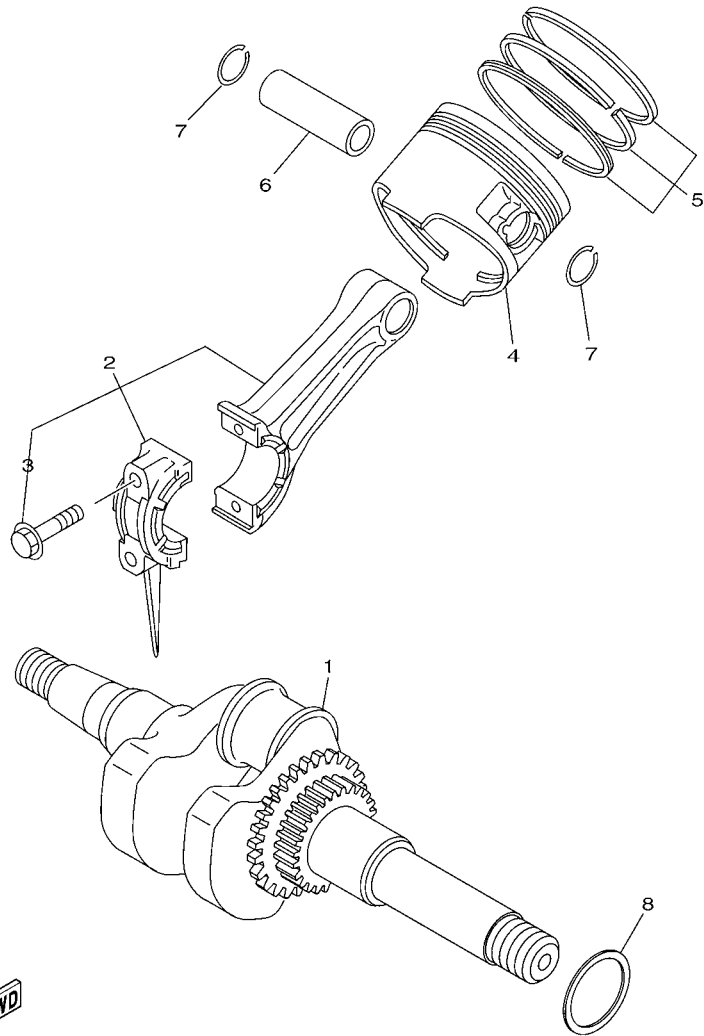

FIG. 1 CYLINDER HEAD

REF. NO.	PART NO.	DESCRIPTION	Q9CB	Q9CC	REMARKS
1	7CL-E1111-00	HEAD, CYLINDER 1	1		
	7CN-E1111-00	HEAD, CYLINDER 1		1	
2	95607-06615	BOLT, STUD	2	2	
3	90116-06807	BOLT, STUD	2	2	
4	7CL-E1181-00	GASKET, CYLINDER HEAD 1	1		
	7CN-E1181-00	GASKET, CYLINDER HEAD 1		1	
5	95827-08065	BOLT, FLANGE	2	2	
6	95827-08045	BOLT, FLANGE	2	2	
7	99530-10114	PIN, DOWEL	2	2	
8	94702-00331	PLUG, SPARK (NGK BPR4ES)	1	1	
9	7CN-E1191-00	COVER, CYLINDER HEAD 1	1	1	
10	7CN-E1160-00	BREATHER ASSY	1	1	
11	90445-13800	HOSE	1	1	
12	7CN-E1169-00	GASKET, BREATHER COVER	1	1	
13	7CN-E1193-00	GASKET, HEAD COVER 1	1	1	
14	95827-06012	BOLT, FLANGE	4	4	



Q9CB100-E020

FIG. 2 CRANKSHAFT & PISTON

REF. NO.	PART NO.	DESCRIPTION	Q9CB	Q9CC	REMARKS
1	7CL-E1400-10	CRANKSHAFT ASSY	1		
	7CN-E1400-40	CRANKSHAFT ASSY		1	
2	7CN-E1650-00	CONNECTING ROD ASSY	1	1	
3	7CN-E1654-00	.BOLT, CONNECTING ROD	2	2	
4	7CL-E1631-00	PISTON (STD)	1		
	7CN-E1631-00	PISTON (STD)		1	
	7CL-E1635-00	PISTON (0.25MM O/S)	1		AP
	7CN-E1635-00	PISTON (0.25MM O/S)		1	AP
	7CL-E1636-00	PISTON (0.50MM O/S)	1		AP
	7CN-E1636-00	PISTON (0.50MM O/S)		1	AP
5	7CL-E1610-00	PISTON RING SET (STD)	1		
	7CN-E1610-00	PISTON RING SET (STD)		1	
	7CL-E1610-10	PISTON RING SET (0.25MM O/S)	1		AP
	7CN-E1610-10	PISTON RING SET (0.25MM O/S)		1	AP
	7CL-E1610-20	PISTON RING SET (0.50MM O/S)	1		AP
	7CN-E1610-20	PISTON RING SET (0.50MM O/S)		1	AP
6	7CL-E1633-00	PIN, PISTON	1		
	7CN-E1633-00	PIN, PISTON		1	
7	93450-17828	CIRCLIP	2	2	
8	7CN-E1561-00	SHIM, CRANK 1 (T=0.1)	1	1	UR
	7CN-E1561-10	SHIM, CRANK 1 (T=0.2)	1	1	UR
	7CN-E1561-20	SHIM, CRANK 1 (T=0.3)	1	1	UR



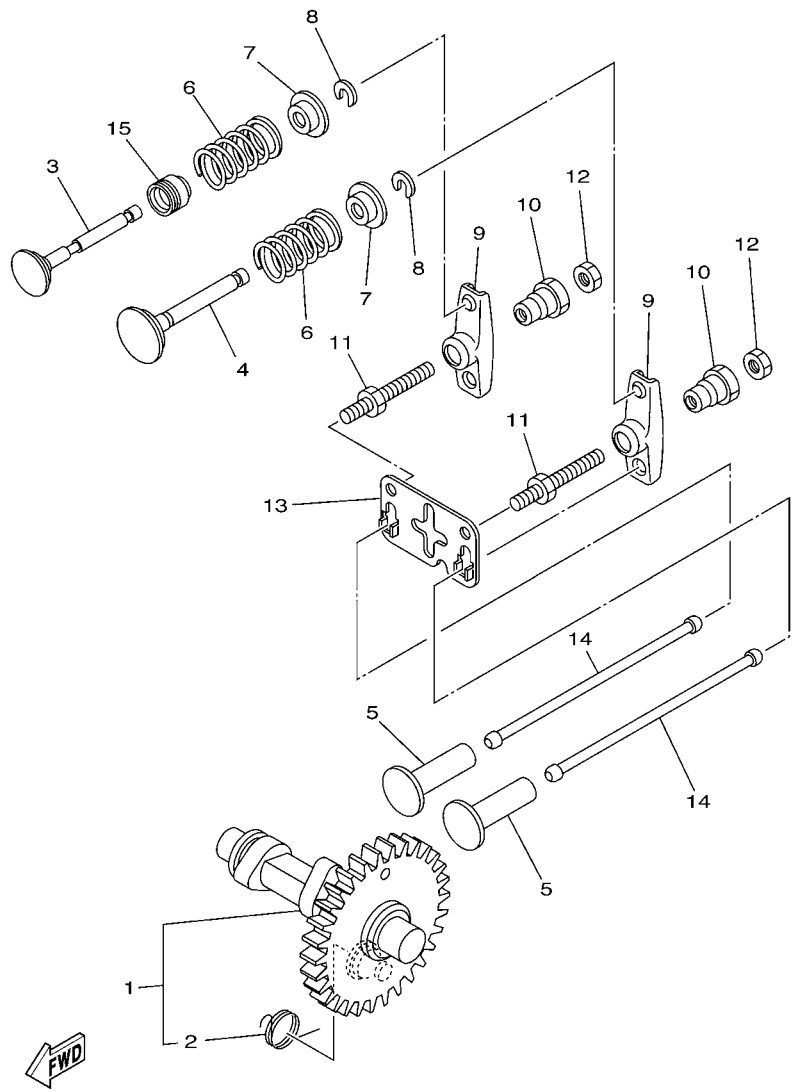

7WC1110-1070

FIG. 4 CAMSHAFT & VALVE

REF. NO.	PART NO.	DESCRIPTION	Q9CB	Q9CC	REMARKS
1	7CN-E2170-00	CAMSHAFT ASSY 1	1	1	
2	7CN-E2287-00	.SPRING, DECOMPRESSION	1	1	
3	7CL-E2111-00	VALVE, INTAKE	1		
	7CN-E2111-00	VALVE, INTAKE		1	
4	7CL-E2121-00	VALVE, EXHAUST	1		
	7CN-E2121-00	VALVE, EXHAUST		1	
5	7CN-E2153-00	LIFTER, VALVE	2	2	
6	90501-20800	SPRING, COMPRESSION	2	2	
7	7CN-E2117-00	RETAINER, VALVE SPRING	2	2	
8	7CN-E2118-00	COTTER, VALVE	2	2	
9	7CN-E2151-00	ARM, VALVE ROCKER	2	2	
10	7CN-E2165-00	PIVOT, ROCKER ARM	2	2	
11	7CN-E2157-00	NUT, LOCK	2	2	
12	7CN-E2158-00	NUT, LOCK	2	2	
13	7CL-E2155-00	GUIDE, PUSH ROD	1		
	7CN-E2155-00	GUIDE, PUSH ROD		1	
14	7CN-E2154-00	ROD, VALVE PUSH	2	2	
15	7CN-E2119-00	SEAL, VALVE STEM	1	1	

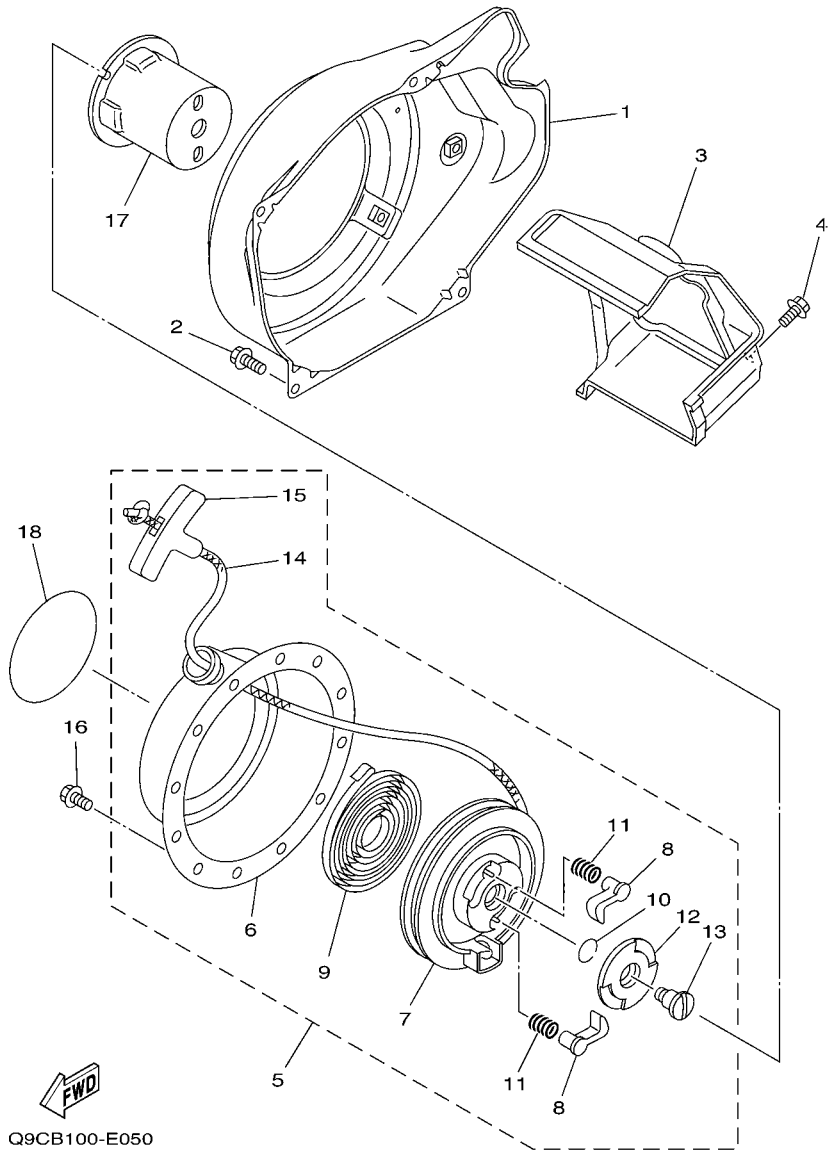
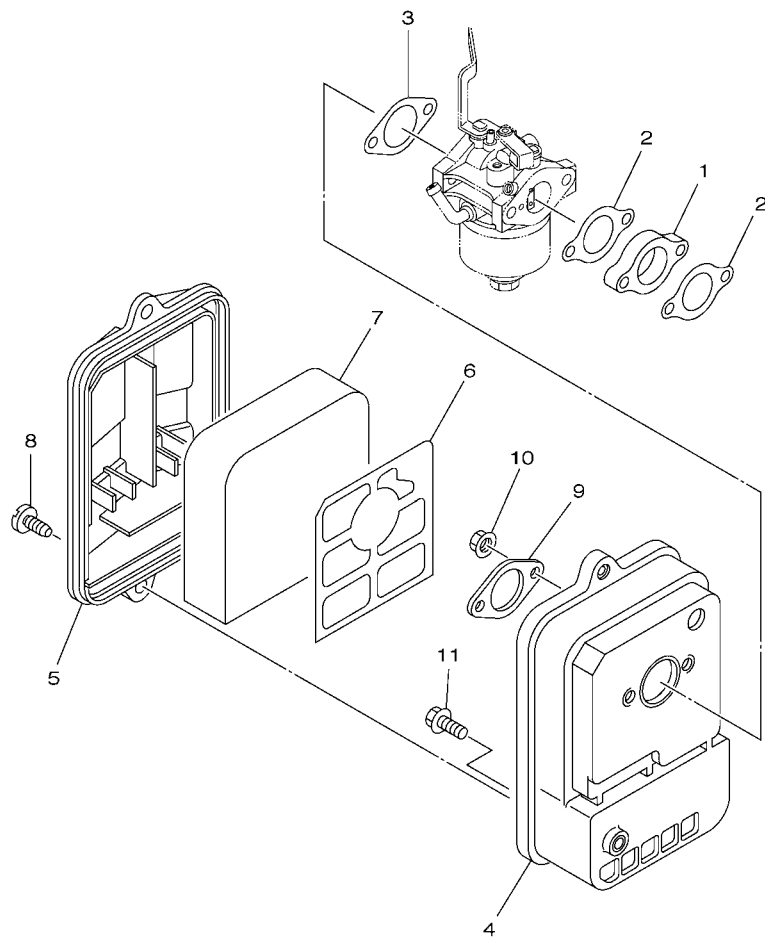

FIG. 5 AIR SHROUD & FAN

REF. NO.	PART NO.	DESCRIPTION	Q9CB	Q9CC	REMARKS
1	7CN-E2621-00	CASE, FAN	1	1	
2	95807-06012	BOLT, FLANGE	4	4	
3	7CN-E2651-00	AIR SHROUD, CYLINDER 1	1	1	
4	95807-06012	BOLT, FLANGE	1	1	
5	7CN-E5710-00	STARTER ASSY	1	1	
6	7CN-E5711-00	.CASE, STARTER	1	1	
7	7CN-E5714-00	.DRUM, SHEAVE	1	1	
8	7CN-E5741-00	.PAWL, DRIVE	2	2	
9	7CN-E5713-00	.SPRING, STARTER	1	1	
10	7CN-E5715-00	.SPRING, FRICTION	1	1	
11	7CN-E5743-00	.SPRING, RETURN	2	2	
12	7CN-E5716-00	.PLATE, DRIVE	1	1	
13	7CN-E5793-00	.SCREW	1	1	
14	7CN-E5751-00	.WIRE, STARTER	1	1	
15	7CN-E5755-00	.HANDLE, STARTER	1	1	
16	95807-06008	BOLT, FLANGE	3	3	
17	7CN-E5723-00	PULLEY, STARTER	1	1	
18	7CL-E2629-00	EMBLEM (YAMAHA MZ125)	1		
	7CN-E2629-00	EMBLEM (YAMAHA MZ175)		1	



7WC3110-A070

FIG. 6 INTAKE

REF. NO.	PART NO.	DESCRIPTION	Q9CB	Q9CC	REMARKS
1	7CL-E3596-00	JOINT, CARBURETOR 2	1		
	7CN-E3596-00	JOINT, CARBURETOR 2		1	
2	7CL-E3557-00	GASKET	2		
	7CN-E3557-00	GASKET		2	
3	7CN-E3567-00	GASKET	1	1	
4	7CN-E4411-00	CASE, AIR CLEANER 1	1	1	
5	7CN-E4412-00	CAP, CLEANER CASE 1	1	1	
6	7CN-E4468-01	PLATE,ELEMENT FITTING	1	1	
7	7CN-E4451-00	ELEMENT, AIR CLEANER	1	1	
8	90154-06823	SCREW, BINDING	2	2	
9	7CN-E4477-00	PLATE	1	1	
10	95707-06500	NUT, FLANGE	2	2	
11	95807-06016	BOLT, FLANGE	1	1	

FIG. 7 CARBURETOR 1

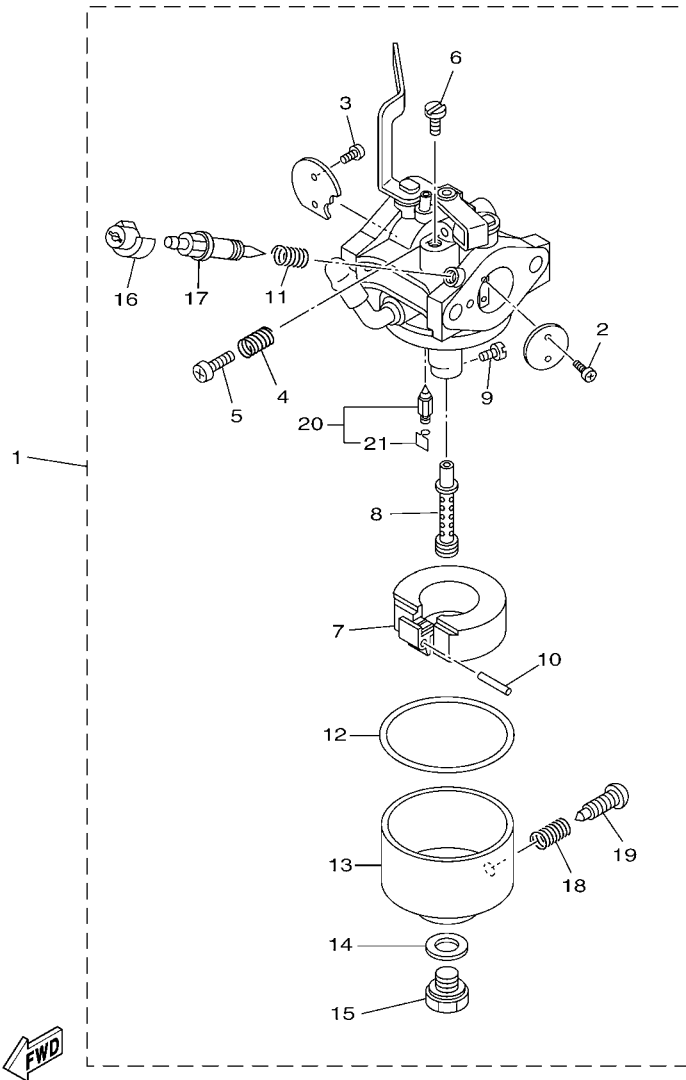

7CL1400-D150

REF. NO.	PART NO.	DESCRIPTION	Q9CB	Q9CC	REMARKS
1	7CL-E4101-00	CARBURETOR ASSY 1	1		
2	7RH-14216-00	.SCREW	2		
3	7RH-14486-00	.SCREW, ROD	2		
4	73A-14212-00	.SPRING	1		
5	1WG-14922-00	.SCREW, THROTTLE	1		
6	620-1414J-15-A0	.JET, PILOT (#38.8)	1		
7	7LG-14185-00	.FLOAT	1		
8	7NH-1495F-2A	.NOZZLE, MAIN	1		
9	1HX-1423E-30-A0	.JET, MAIN (#76.3)	1		
10	22F-14186-00	.PIN, FLOAT	1		
11	73A-14212-10	.SPRING	1		
12	7G0-14184-00	.GASKET, FLOAT CHAMBER	1		
13	7EG-14181-00	.BODY, FLOAT CHAMBER 1	1		
14	7G0-14227-00	.WASHER	1		
15	7NJ-14162-00	.BOLT, HOLDING	1		
16	7LV-14118-00	.CAP	1		
17	7NJ-14211-00	.SCREW, PILOT ADJUSTING	1		
18	73A-14212-00	.SPRING	1		
19	7E1-14191-00	.PLUG, DRAIN	1		
20	7LG-14150-11	.NEEDLE ASSY	1		
21	7EG-14159-00	.CLIP	1		

FIG. 8 CARBURETOR 2

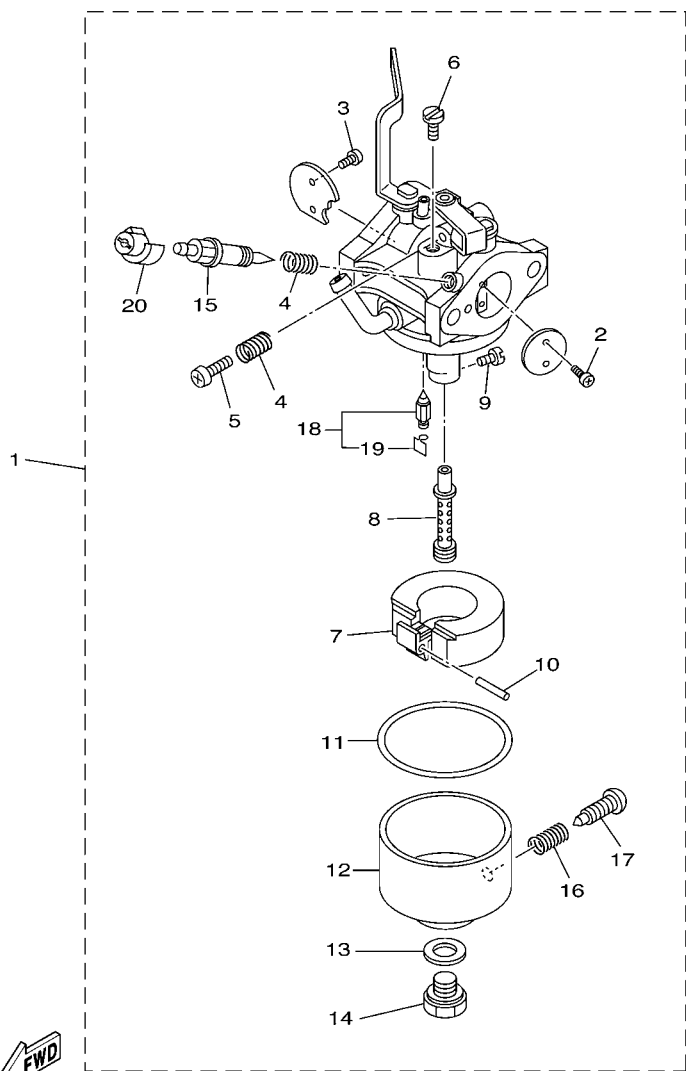

7CNB400-C090

REF. NO.	PART NO.	DESCRIPTION	Q9CB	Q9CC	REMARKS
1	7CN-E4101-10	CARBURETOR ASSY 1		1	
2	7RH-14216-00	.SCREW		2	
3	7RH-14486-00	.SCREW, ROD		2	
4	73A-14212-00	.SPRING		2	
5	1WG-14922-00	.SCREW, THROTTLE		1	
6	620-1414J-16-A0	.JET, PILOT (#41.3)		1	
7	7LG-14185-00	.FLOAT		1	
8	7NJ-1495F-1A	.NOZZLE, MAIN		1	
9	1HX-1423E-36-A0	.JET, MAIN (#91.3)		1	
10	22F-14186-00	.PIN, FLOAT		1	
11	7G0-14184-00	.GASKET, FLOAT CHAMBER		1	
12	7EG-14181-00	.BODY, FLOAT CHAMBER 1		1	
13	7G0-14227-00	.WASHER		1	
14	7NJ-14162-00	.BOLT, HOLDING		1	
15	7NJ-14211-00	.SCREW, PILOT ADJUSTING		1	
16	73A-14212-00	.SPRING		1	
17	7E1-14191-00	.PLUG, DRAIN		1	
18	7LG-14150-11	.NEEDLE ASSY		1	
19	7EG-14159-00	..CLIP		1	
20	7LV-14118-00	.CAP		1	

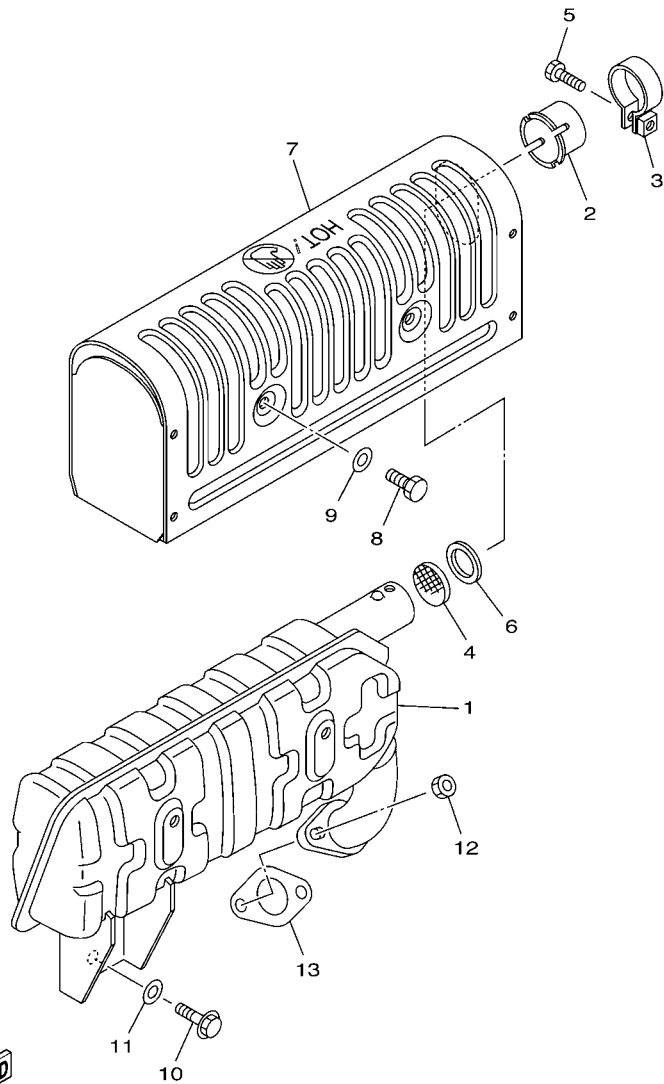

7CNB400-C100

FIG. 9 EXHAUST

REF. NO.	PART NO.	DESCRIPTION	Q9CB	Q9CC	REMARKS
1	7CN-E4711-00	MUFFLER 1	1	1	
2	7CA-E4799-00	CAP	1	1	
3	7CA-E4788-00	BAND, SILENCER	1	1	
4	7CA-E479E-00	NET, WIRE 2	1	1	
5	90153-05800	SCREW, HEXAGON	1	1	
6	90201-17802	WASHER, PLATE	1	1	
7	7CN-E4708-00	PROTECTOR ASSY	1	1	
8	97027-06010	BOLT	4	4	
9	92907-06600	WASHER, PLATE	4	4	
10	95827-06016	BOLT, FLANGE	1	1	
11	90201-06843	WASHER, PLATE	1	1	
12	95307-06600	NUT	2	2	
13	7CN-E4613-00	GASKET, EXHAUST PIPE	1	1	

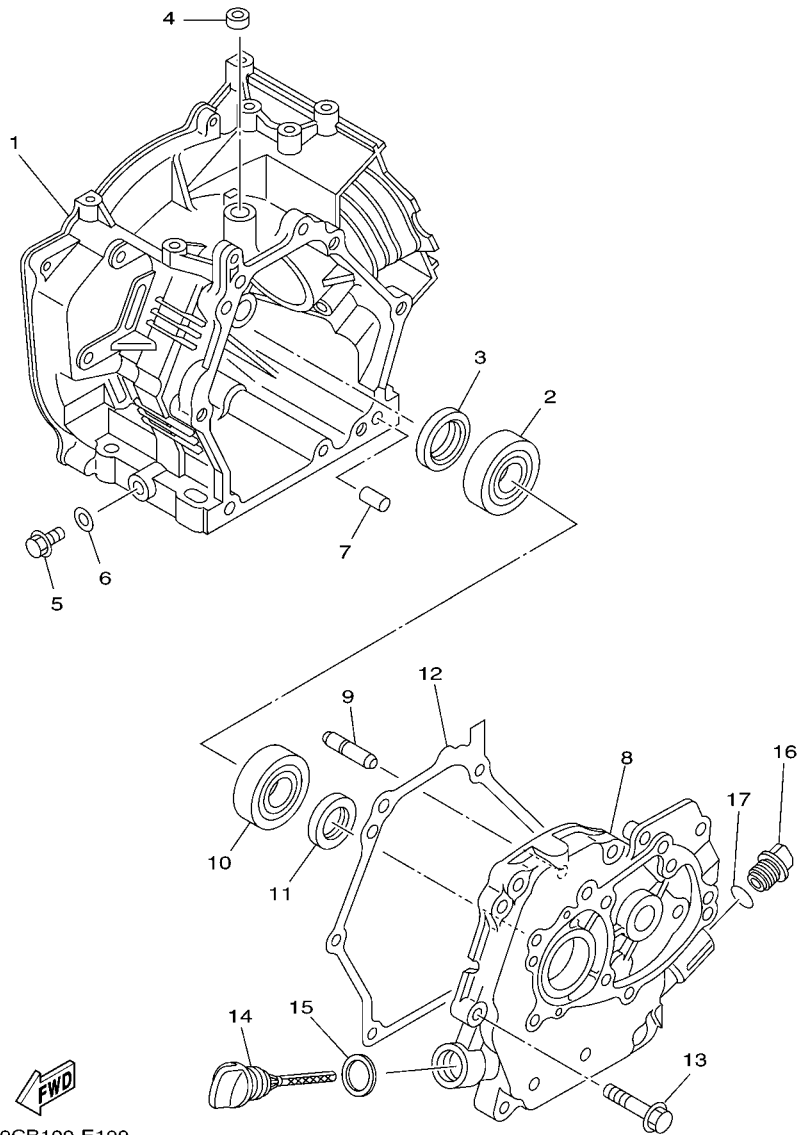
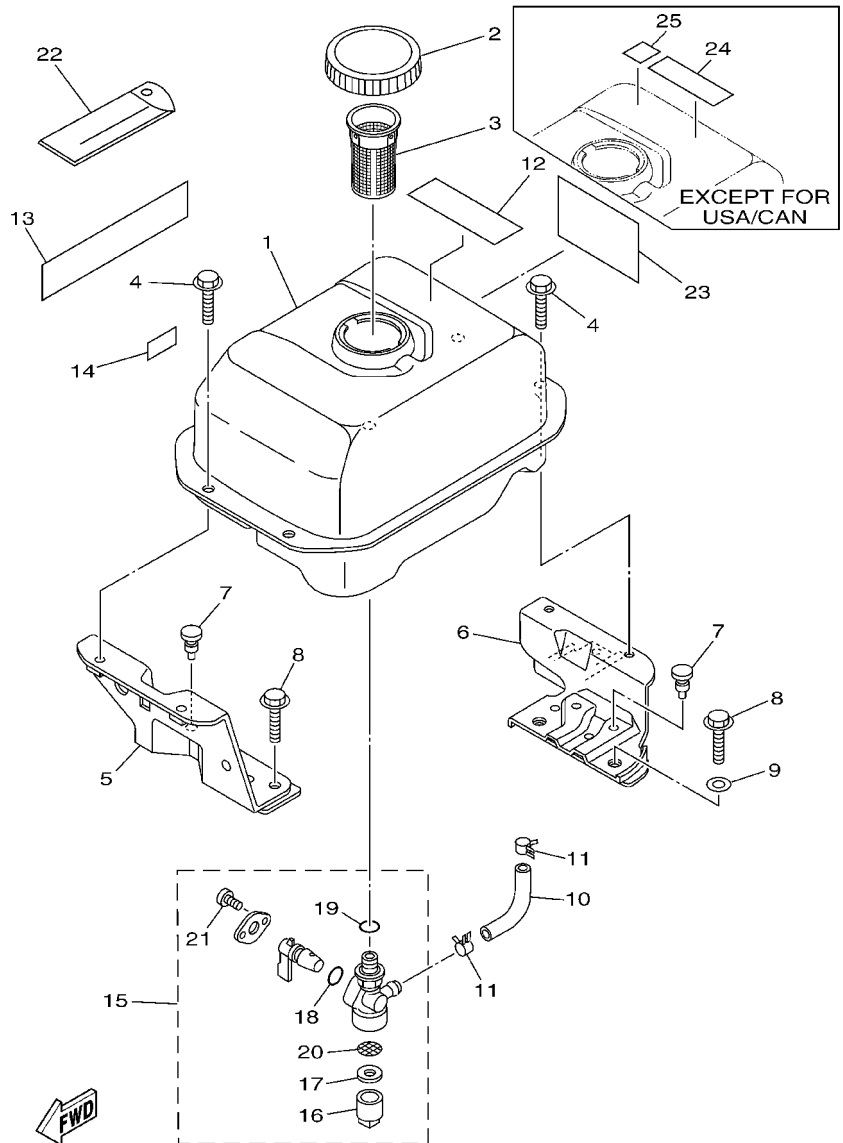

FIG. 10 CRANKCASE

REF. NO.	PART NO.	DESCRIPTION	Q9CB	Q9CC	REMARKS
1	7CL-E5111-00	CRANKCASE 1	1		
	7CN-E5111-10	CRANKCASE 1		1	
2	93306-205XE	BEARING	1	1	
3	93102-25803	OIL SEAL	1	1	
4	93104-06800	OIL SEAL	1	1	
5	95027-10016	BOLT, FLANGE	2	2	
6	90430-10801	GASKET	2	2	
7	99530-08016	PIN, DOWEL	2	2	
8	7CN-E5411-20	COVER, CRANKCASE 1	1	1	
9	7CN-E1971-00	SHAFT, FLYWEIGHT	1	1	
10	93306-205XE	BEARING	1	1	
11	93102-25802	OIL SEAL	1	1	
12	7CN-E5451-00	GASKET, CRANKCASE COVER 1	1	1	
13	95827-08035	BOLT, FLANGE	6	6	
14	7CN-E5362-10	PLUG, OIL LEVEL	1	1	
15	90430-17801	GASKET	1	1	
16	7CN-E5362-00	PLUG, OIL LEVEL	1	1	
17	93210-13801	O-RING	1	1	



Q9CB100-E111

FIG. 11 FUEL TANK

REF. NO.	PART NO.	DESCRIPTION	Q9CB	Q9CC	REMARKS
1	7CN-F4110-00-NJ	FUEL TANK COMP.	1	1	FWB
2	7CN-F4610-00	CAP ASSY	1	1	
3	7CN-F4167-00	STRAINER	1	1	
4	95827-06012	BOLT, FLANGE	4	4	
5	7CN-F4115-00	STAY, FUEL TANK 1	1	1	
6	7CN-F4116-00	STAY, FUEL TANK 2	1	1	
7	90338-05800	PLUG	3	3	
8	95827-08020	BOLT, FLANGE	4	4	
9	90201-08826	WASHER, PLATE	3	3	
10	7CN-F4311-00	PIPE, FUEL 1	1	1	
11	90467-09806	CLIP	2	2	
12	7CL-F4162-00	EMBLEM 2 (WARNING)	1	1	
13	7CL-F179R-01	PLATE, EPA 2 (CALIFORNIA)	1		
	7CN-F179R-00	PLATE, EPA 2 (CALIFORNIA)		1	
14	7CC-H2377-50	LABEL	1	1	
15	7CN-F4500-00	FUEL COCK ASSY 1	1	1	
16	7J3-24521-00	.CUP, FILTER	1	1	
17	4X8-24565-00	.GASKET	1	1	
18	7NJ-24534-00	.SEAL, COCK	1	1	
19	7NJ-24532-00	.GASKET	1	1	
20	7NJ-24515-01	.NET, FILTER 2	1	1	
21	98507-03008	.SCREW, PAN HEAD	2	2	
22	7CA-F8100-00	TOOL KIT	1	1	
23	YJA-07000-04-01	EMBLM (YP20G)	1		
23	YJA-07000-18-01	EMBLM (YP30G)		1	
24	YJA-07000-22-01	LABEL, CAUTION A	1	1	EXCEPT USA/CAN
25	YJA-07000-23-01	LABEL, CAUTION E	1	1	EXCEPT USA/CAN





**FIG. 14 WATER PUMP 1 (YP20G:USA/CAN)**

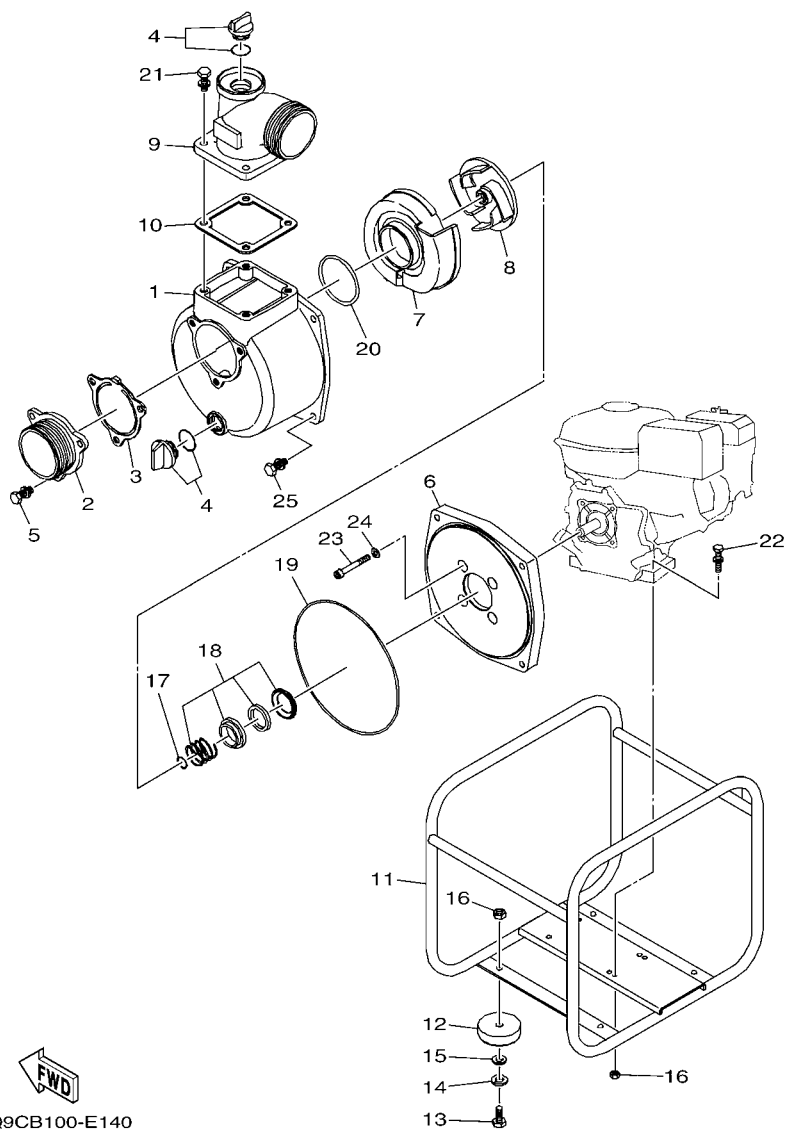

Q9CB100-E140

REF. NO.	PART NO.	DESCRIPTION	Q9CB	Q9CC	REMARKS
1	YJA-01125-78-02	CASE, PUMP 1 (7RN1)	1		
2	YJA-01128-22-01	COVER, SUCTION (7RN1)	1		
3	YJA-01126-65-01	VALVE, CHECK (7RN1)	1		
4	YJA-01180-78-02	PLUG (20A)	2		
5	YJA-74311-90-45	HEXAGON BOLT (M8X20)	3		
6	YJA-01125-79-05	CASE, PUMP 2 (7RN1)	1		
7	YJA-01146-40-01	CASE, PUMP 3 (7RN1)	1		
8	YJA-01135-32-03	IMPELLER (SE-50X-1)	1		
9	YJA-01113-59-02	BEND, DELIVER (7RN1)	1		
10	YJA-01105-41-02	GASKET, HOSE JOINT (7RN1)	1		
11	YJA-01171-84-02	BASE ASSY (SEA-50X-BAI)	1		
12	YJA-01105-15-02	INSULATOR, MOUNT (7RN1)	4		
13	YJA-73571-91-48	BOLT, HEXAGON	4		
14	YJA-84382-20-08	SPRING WASHER	4		
15	YJA-84600-70-08	WASHER, PLATE	4		
16	YJA-82741-90-08	NUT, HEXAGON	8		
17	YJA-01104-66-01	SHIM (7RN1)	3		
18	YJA-01106-88-03	MECHANICAL SEAL T (SE-50L)	1		
19	YJA-01150-14-01	O-RING	1		
20	YJA-01127-92-01	O-RING 2 (7RN1)	1		
21	YJA-74311-90-47	BOLT, HEXAGON WITH WASHER	4		
22	YJA-74311-90-51	BOLT (7RP1)	4		
23	YJA-73453-20-76	BOLT, HEXAGON WITH HOLE	4		
24	YJA-85425-50-08	WASHER, SEAL (7RN1)	4		
25	YJA-74311-90-46	HEXAGON BOLT (M8X22)	4		

FIG. 15 WATER PUMP 2 (YP20G:EUR/OTH/CHN)

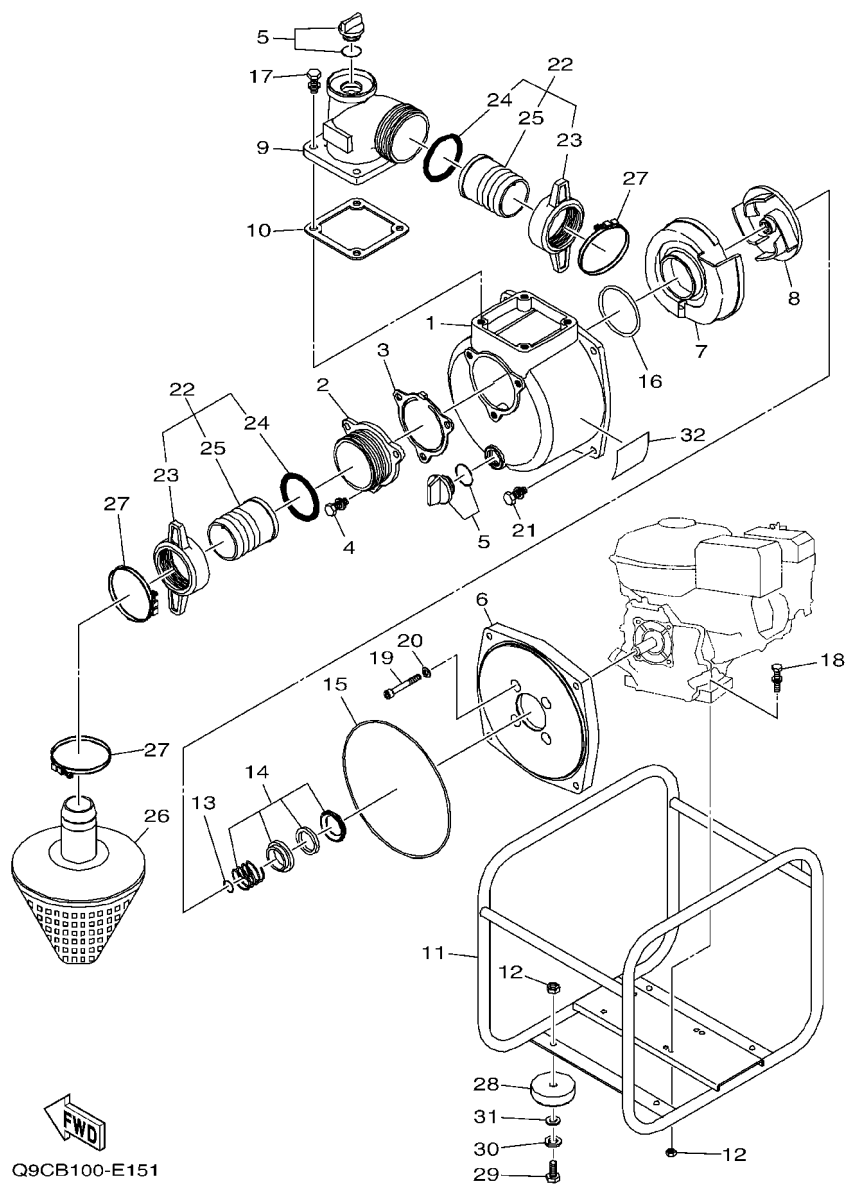

Q9CB100-E151

REF. NO.	PART NO.	DESCRIPTION	Q9CB	Q9CC	REMARKS
1	YJA-01125-78-02	CASE, PUMP 1 (7RN1)	1		
2	YJA-01126-62-03	FLANGE, INLE (SE-50X)	1		
3	YJA-01126-65-01	VALVE, CHECK (7RN1)	1		
4	YJA-74311-90-45	HEXAGON BOLT (M8X20)	3		
5	YJA-01180-78-02	PLUG (20A)	2		
6	YJA-01125-79-05	CASE, PUMP 2 (7RN1)	1		
7	YJA-01146-40-01	CASE, PUMP 3 (7RN1)	1		
8	YJA-01135-32-03	IMPELLER (SE-50X-1)	1		
9	YJA-01146-27-01	FLANGE, OUTLET (SE-50L)	1		
10	YJA-01105-41-02	GASKET, HOSE JOINT (7RN1)	1		
11	YJA-01171-84-02	BASE ASSY (SEA-50X-BAI)	1		
12	YJA-82741-90-08	NUT, HEXAGON	8		
13	YJA-01104-66-01	SHIM (7RN1)	3		
14	YJA-01106-88-03	MECHANICAL SEAL T (SE-50L)	1		
15	YJA-01150-14-01	O-RING	1		
16	YJA-01127-92-01	O-RING 2 (7RN1)	1		
17	YJA-74311-90-47	BOLT, HEXAGON WITH WASHER	4		
18	YJA-74311-90-51	BOLT (7RP1)	4		
19	YJA-73453-20-76	BOLT, HEXAGON WITH HOLE	4		
20	YJA-85425-50-08	WASHER, SEAL (7RN1)	4		
21	YJA-74311-90-46	HEXAGON BOLT (M8X22)	4		
22	YJA-01170-26-03	COUPLING ASSY (SE-50X)	2		
23	YJA-01133-90-02	.COUPLING (SE-50X)	1		
24	YJA-01133-91-01	.COUPLING PACKING (SE-50X)	1		
25	YJA-01103-56-05	.NIPPLE (SE-50X)	1		
26	YJA-01181-59-01	STRAINER (7RN1)	1		
27	YJA-94001-90-60	BAND, HOSE (7RN1)	3		



**FIG. 16 WATER PUMP 3 (YP30G:USA/CAN)**

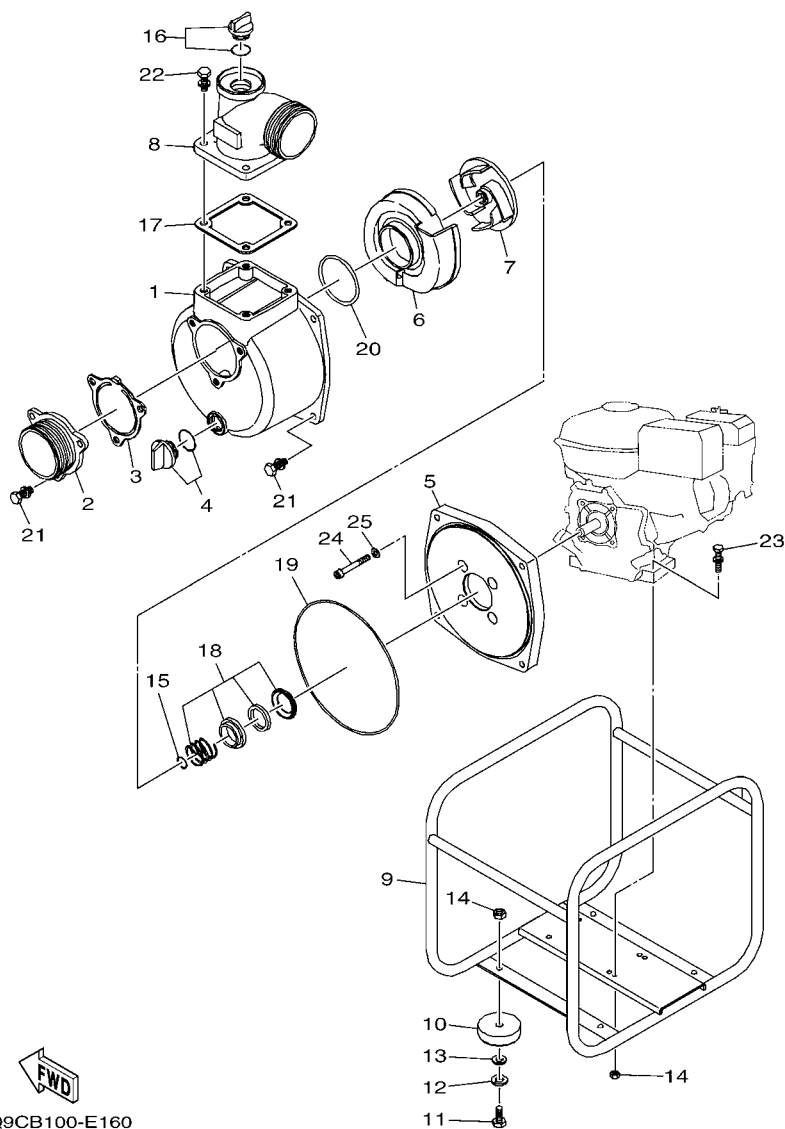

**FWD**  
Q9CB100-E160

REF. NO.	PART NO.	DESCRIPTION	Q9CB	Q9CC	REMARKS
1	YJA-01127-95-03	PUMP CASE (SE-80X)		1	
2	YJA-01128-76-01	COVER, SUCTION (7RP1)		1	
3	YJA-01127-99-01	VALVE, CHECK (7RP1)		1	
4	YJA-01180-78-02	PLUG (20A)		1	
5	YJA-01127-96-01	CASE, PUMP 2 (7RP1)		1	
6	YJA-01143-79-02	HOUSING, IMPELLER (SEH-80X)		1	
7	YJA-01143-76-03	IMPELLER (SEH-80X-1)		1	
8	YJA-01133-37-01	BEND, DELIVER (7RP1)		1	
9	YJA-01171-86-02	BASE ASSY (SEA-80X-BAH)		1	
10	YJA-01105-15-02	INSULATOR, MOUNT (7RN1)		4	
11	YJA-73571-91-48	BOLT, HEXAGON		4	
12	YJA-84382-20-08	SPRING WASHER		4	
13	YJA-84600-70-08	WASHER, PLATE		4	
14	YJA-82741-90-08	NUT, HEXAGON		8	
15	YJA-01104-91-02	ADJUSTING WASHER (SEH-80)		3	
16	YJA-01180-79-01	PLUG ASSY (25A)		1	
17	YJA-01105-84-02	GASKET, HOSE JOINT (7RP1)		1	
18	YJA-01106-64-02	MECHANICAL SEAL T (SE-80L)		1	
19	YJA-01150-15-01	O-RING		1	
20	YJA-01139-89-01	O-RING 2 (7RP1)		1	
21	YJA-74311-90-61	BOLT (7RP1)		7	
22	YJA-74311-90-63	BOLT (7RP1)		4	
23	YJA-74311-90-51	BOLT (7RP1)		4	
24	YJA-73453-20-76	BOLT, HEXAGON WITH HOLE		4	
25	YJA-85425-50-08	WASHER, SEAL (7RN1)		4	

FIG. 17 WATER PUMP 4 (YP30G:EUR/OTH/CHN)

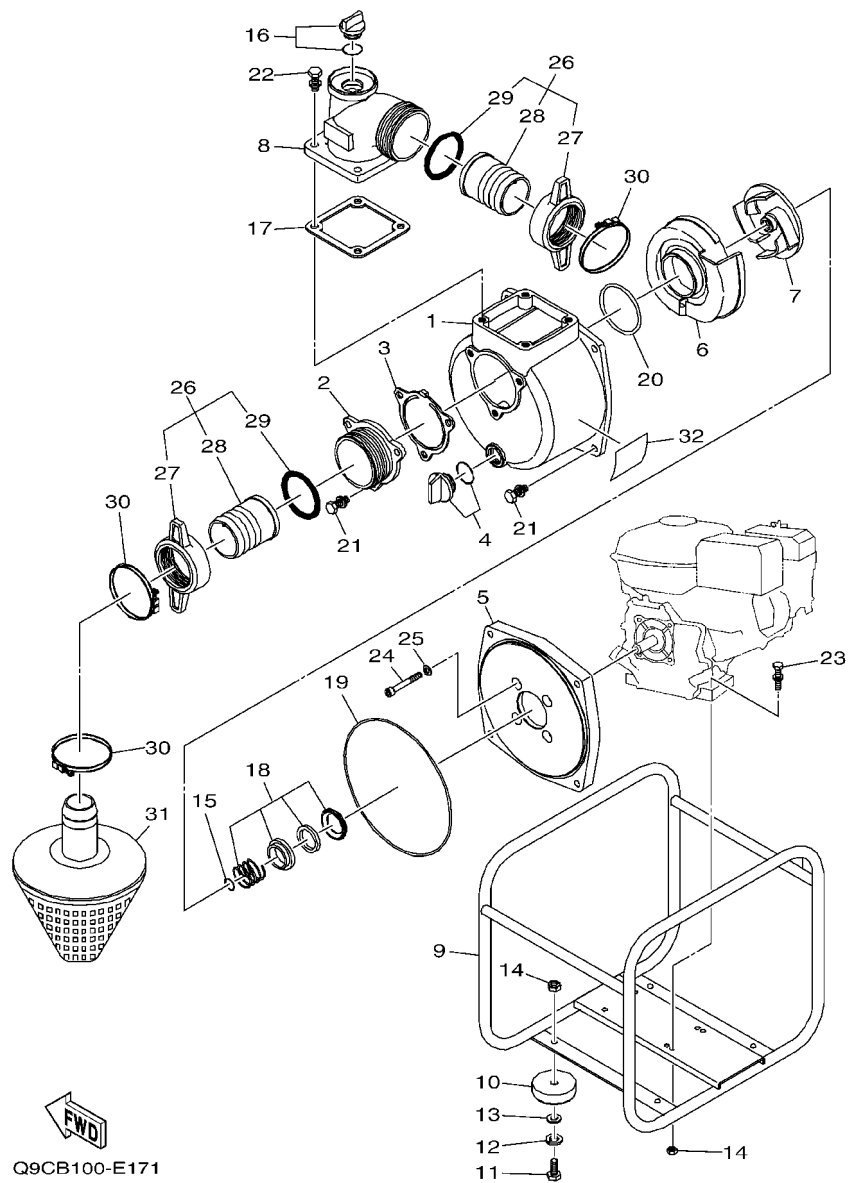

REF. NO.	PART NO.	DESCRIPTION	Q9CB	Q9CC	REMARKS
1	YJA-01127-95-03	PUMP CASE (SE-80X)		1	
2	YJA-01127-97-01	FLANGE, INLE (SE-80X)		1	
3	YJA-01127-99-01	VALVE, CHECK (7RP1)		1	
4	YJA-01180-78-02	PLUG (20A)		1	
5	YJA-01127-96-01	CASE, PUMP 2 (7RP1)		1	
6	YJA-01143-79-02	HOUSING, IMPELLER (SEH-80X)		1	
7	YJA-01143-76-03	IMPELLER (SEH-80X-1)		1	
8	YJA-01132-43-01	FLANGE, OUTLET (SE-80L)		1	
9	YJA-01171-86-02	BASE ASSY (SEA-80X-BAH)		1	
10	YJA-01105-15-02	INSULATOR, MOUNT (7RN1)		4	
11	YJA-73571-91-48	BOLT, HEXAGON		4	
12	YJA-84382-20-08	SPRING WASHER		4	
13	YJA-84600-70-08	WASHER, PLATE		4	
14	YJA-82741-90-08	NUT, HEXAGON		8	
15	YJA-01104-91-02	ADJUSTING WASHER (SEH-80)		3	
16	YJA-01180-79-01	PLUG ASSY (25A)		1	
17	YJA-01105-84-02	GASKET, HOSE JOINT (7RP1)		1	
18	YJA-01106-64-02	MECHANICAL SEAL T (SE-80L)		1	
19	YJA-01150-15-01	O-RING		1	
20	YJA-01139-89-01	O-RING 2 (7RP1)		1	
21	YJA-74311-90-61	BOLT (7RP1)		7	
22	YJA-74311-90-63	BOLT (7RP1)		4	
23	YJA-74311-90-51	BOLT (7RP1)		4	
24	YJA-73453-20-76	BOLT, HEXAGON WITH HOLE		4	
25	YJA-85425-50-08	WASHER, SEAL (7RN1)		4	
26	YJA-01170-28-02	COUPLING ASSY (SE-80X)		2	
27	YJA-01143-75-02	.COUPLING (SE-80X)		1	

FIG. 17 WATER PUMP 4 (YP30G:EUR/OTH/CHN)

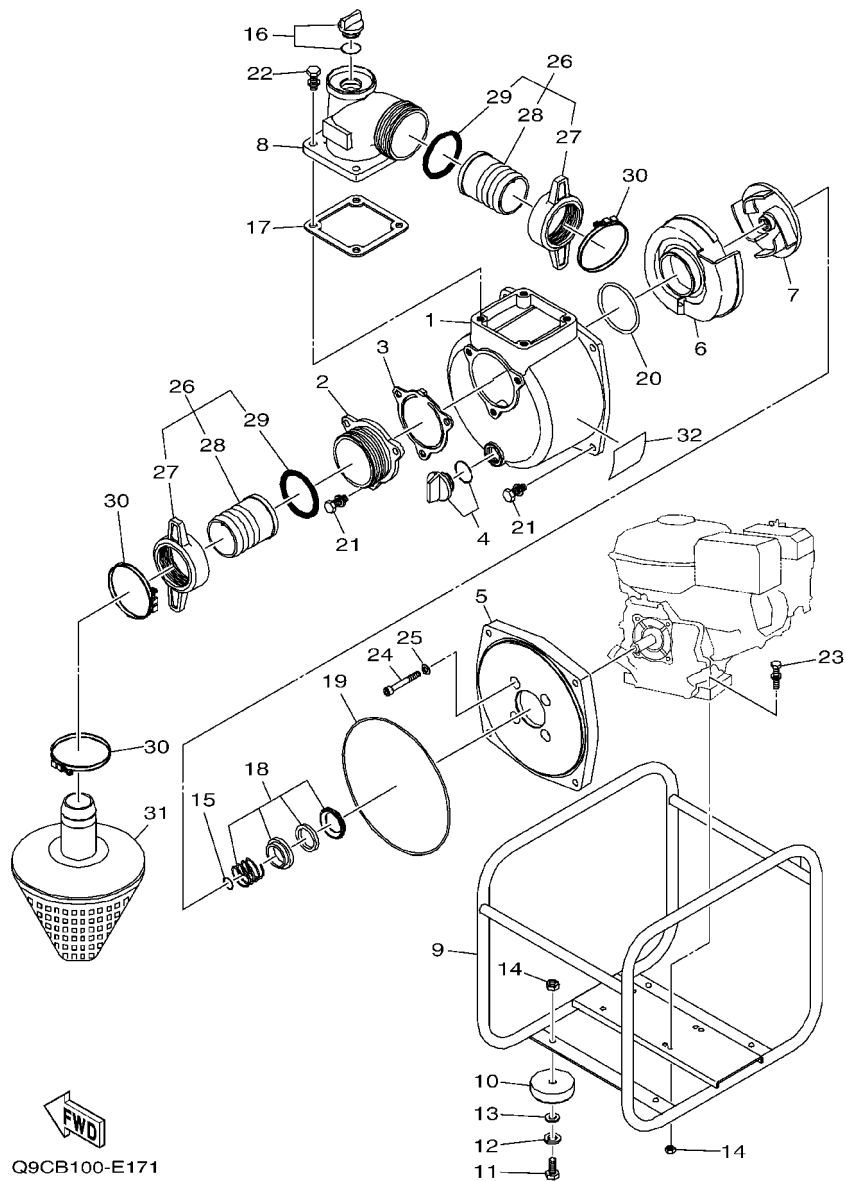

REF. NO.	PART NO.	DESCRIPTION	Q9CB	Q9CC	REMARKS
28	YJA-01103-01-05	.NIPPLE (SE-80L)		1	
29	YJA-01143-78-01	.COUPLING PACKING (100A)		1	
30	YJA-94001-90-90	BAND, HOSE (7RP1)		3	
31	YJA-01181-95-01	STRAINER (7RP1)		1	
32	YJA-07000-07-01	LABEL, CAUTION		1	
-----					
-----					
-----					
-----					
-----					
-----					
-----					
-----					
-----					
-----					

NUMERICAL INDEX

PART NO.	GRID NO.	PART NO.	GRID NO.	PART NO.	GRID NO.	PART NO.	GRID NO.	PART NO.	GRID NO.	PART NO.	GRID NO.
YJA-01103-01-05	C - 6	YJA-01143-78-01	C - 6	73A-14212-10	B - 8	YJA-84600-70-08	B - 15	7CL-E2111-00	B - 5	7CN-E5714-00	B - 6
YJA-01103-56-05	C - 2	YJA-01143-79-02	C - 4	7RH-14216-00	B - 8		C - 3	7CN-E2111-00	B - 5	7CN-E5715-00	B - 6
YJA-01104-66-01	B - 15		C - 5		B - 9		C - 4	7CN-E2117-00	B - 5	7CN-E5716-00	B - 6
	C - 2	YJA-01146-27-01	C - 2	7G0-14227-00	B - 8		C - 5	7CN-E2118-00	B - 5	7CN-E5723-00	B - 6
YJA-01104-91-02	C - 4	YJA-01146-40-01	B - 15		B - 9	YJA-85425-50-08	B - 15	7CN-E2119-00	B - 5	7CN-E5741-00	B - 6
	C - 5		C - 2	1HX-1423E-30-A0	B - 8		C - 2	7CL-E2121-00	B - 5	7CN-E5743-00	B - 6
YJA-01105-15-02	B - 15	YJA-01150-14-01	B - 15	1HX-1423E-36-A0	B - 9		C - 4	7CN-E2121-00	B - 5	7CN-E5751-00	B - 6
	C - 3		C - 2	7RH-14486-00	B - 8		C - 5	7CN-E2151-00	B - 5	7CN-E5755-00	B - 6
	C - 4	YJA-01150-15-01	C - 4		B - 9	YJA-94001-90-60	C - 2	7CN-E2153-00	B - 5	7CN-E5793-00	B - 6
	C - 5		C - 5	1WG-14922-00	B - 8	YJA-94001-90-90	C - 6	7CN-E2154-00	B - 5	7CN-F179R-00	B - 12
YJA-01105-41-02	B - 15	YJA-01170-26-03	C - 2		B - 9	7CL-E1111-00	B - 2	7CL-E2155-00	B - 5	7CL-F179R-01	B - 12
	C - 2	YJA-01170-28-02	C - 5	7NJ-1495F-1A	B - 9	7CN-E1111-00	B - 2	7CN-E2155-00	B - 5	7CN-F4110-00-NJ	B - 12
YJA-01105-84-02	C - 4	YJA-01171-84-02	B - 15	7NH-1495F-2A	B - 8	7CN-E1160-00	B - 2	7CN-E2157-00	B - 5	7CN-F4115-00	B - 12
	C - 5		C - 2	7NJ-24515-01	B - 12	7CN-E1169-00	B - 2	7CN-E2158-00	B - 5	7CN-F4116-00	B - 12
YJA-01106-64-02	C - 4	YJA-01171-86-02	C - 4	7J3-24521-00	B - 12	7CL-E1181-00	B - 2	7CN-E2165-00	B - 5	7CL-F4162-00	B - 12
	C - 5		C - 5	7NJ-24532-00	B - 12	7CN-E1181-00	B - 2	7CN-E2170-00	B - 5	7CN-F4167-00	B - 12
YJA-01106-88-03	B - 15	YJA-01180-78-02	B - 15	7NJ-24534-00	B - 12	7CN-E1191-00	B - 2	7CN-E2287-00	B - 5	7CN-F4311-00	B - 12
	C - 2		C - 2	4X8-24565-00	B - 12	7CN-E1193-00	B - 2	7CN-E2621-00	B - 6	7CN-F4500-00	B - 12
YJA-01113-59-02	B - 15		C - 4	YJA-73453-20-76	B - 15	7CL-E1400-10	B - 3	7CL-E2629-00	B - 6	7CN-F4610-00	B - 12
YJA-01125-78-02	B - 15		C - 5		C - 2	7CN-E1400-40	B - 3	7CN-E2629-00	B - 6	7CA-F8100-00	B - 12
	C - 2	YJA-01180-79-01	C - 4		C - 4	7CN-E1561-00	B - 3	7CN-E2651-00	B - 6	7CN-G1240-00	B - 4
YJA-01125-79-05	B - 15		C - 5		C - 5	7CN-E1561-10	B - 3	7CL-E3557-00	B - 7	7CN-H2370-00	B - 13
	C - 2	YJA-01181-59-01	C - 2	YJA-73571-91-48	B - 15	7CN-E1561-20	B - 3	7CN-E3557-00	B - 7	7CC-H2377-50	B - 12
YJA-01126-62-03	C - 2	YJA-01181-95-01	C - 6		C - 3	7CL-E1610-00	B - 3	7CN-E3567-00	B - 7	7CN-H2550-00	B - 14
YJA-01126-65-01	B - 15	7LV-14118-00	B - 8		C - 4	7CN-E1610-00	B - 3	7CL-E3596-00	B - 7	7CN-H2599-00	B - 14
	C - 2		B - 9		C - 5	7CL-E1610-10	B - 3	7CN-E3596-00	B - 7	7CN-H5640-00	B - 13
YJA-01127-92-01	B - 15	620-1414J-15-A0	B - 8	YJA-74311-90-45	B - 15	7CN-E1610-10	B - 3	7CL-E4101-00	B - 8	7CN-H5650-00	B - 13
	C - 2	620-1414J-16-A0	B - 9		C - 2	7CL-E1610-20	B - 3	7CN-E4101-10	B - 9	7CN-H5690-00	B - 14
YJA-01127-95-03	C - 4	7LG-14150-11	B - 8	YJA-74311-90-46	B - 15	7CN-E1610-20	B - 3	7CN-E4411-00	B - 7	7CN-H5720-00	B - 13
	C - 5		B - 9		C - 2	7CL-E1631-00	B - 3	7CN-E4412-00	B - 7	7CN-H5724-00	B - 13
YJA-01127-96-01	C - 4	7EG-14159-00	B - 8	YJA-74311-90-47	B - 15	7CN-E1631-00	B - 3	7CN-E4451-00	B - 7	7CA-H5770-01	B - 14
	C - 5		B - 9		C - 2	7CL-E1633-00	B - 3	7CN-E4468-01	B - 7	90116-06807	B - 2
YJA-01127-97-01	C - 5	7NJ-14162-00	B - 8	YJA-74311-90-51	B - 15	7CN-E1633-00	B - 3	7CN-E4477-00	B - 7	90153-05800	B - 10
YJA-01127-99-01	C - 4		B - 9		C - 2	7CL-E1635-00	B - 3	7CN-E4613-00	B - 10	90154-06823	B - 7
	C - 5	7EG-14181-00	B - 8		C - 4	7CN-E1635-00	B - 3	7CN-E4708-00	B - 10	90170-14800	B - 13
YJA-01128-22-01	B - 15		B - 9		C - 5	7CL-E1636-00	B - 3	7CN-E4711-00	B - 10	90173-06802	B - 4
YJA-01128-76-01	C - 4	7G0-14184-00	B - 8	YJA-74311-90-61	C - 4	7CN-E1636-00	B - 3	7CA-E4788-00	B - 10	90201-06842	B - 4
YJA-01132-43-01	C - 5		B - 9		C - 5	7CN-E1650-00	B - 3	7CA-E4799-00	B - 10	90201-06843	B - 10
YJA-01133-37-01	C - 4	7LG-14185-00	B - 8	YJA-74311-90-63	C - 4	7CN-E1654-00	B - 3	7CA-E479E-00	B - 10	90201-08826	B - 12
YJA-01133-90-02	C - 2		B - 9		C - 5	7CN-E1913-00	B - 4	7CL-E5111-00	B - 11	90201-17802	B - 10
YJA-01133-91-01	C - 2	22F-14186-00	B - 8	YJA-82741-90-08	B - 15	7CN-E1914-00	B - 4	7CN-E5111-10	B - 11	90280-04801	B - 13
YJA-01135-32-03	B - 15		B - 9		C - 2	7CN-E1917-00	B - 4	7CN-E5362-00	B - 11	90338-05800	B - 12
	C - 2	7E1-14191-00	B - 8		C - 4	7CN-E1922-00	B - 4	7CN-E5362-10	B - 11	90430-10801	B - 11
YJA-01139-89-01	C - 4		B - 9		C - 5	7CN-E1924-10	B - 4	7CN-E5411-20	B - 11	90430-17801	B - 11
	C - 5	7NJ-14211-00	B - 8	YJA-84382-20-08	B - 15	7CN-E1925-00	B - 4	7CN-E5451-00	B - 11	90445-13800	B - 2
YJA-01143-75-02	C - 5		B - 9		C - 3	7CN-E1928-00	B - 4	7CN-E5710-00	B - 6	90464-07803	B - 14
YJA-01143-76-03	C - 4	73A-14212-00	B - 8		C - 4	7CN-E1970-00	B - 4	7CN-E5711-00	B - 6	90464-23800	B - 14
	C - 5		B - 9		C - 5	7CN-E1971-00	B - 11	7CN-E5713-00	B - 6	90467-09806	B - 12

NUMERICAL INDEX

PART NO.	GRID NO.	PART NO.	GRID NO.	PART NO.	GRID NO.	PART NO.	GRID NO.	PART NO.	GRID NO.	PART NO.	GRID NO.
90468-18800	B - 4										
90501-090A8	B - 4										
90501-20800	B - 5										
90506-04800	B - 4										
92907-06200	B - 4										
92907-06600	B - 4										
	B - 10										
92907-14200	B - 13										
93102-25802	B - 11										
93102-25803	B - 11										
93104-06800	B - 11										
93210-13801	B - 11										
93306-205XE	B - 11										
93440-06826	B - 4										
93450-17828	B - 3										
94702-00331	B - 2										
95027-10016	B - 11										
95307-06600	B - 10										
95607-06615	B - 2										
95704-06500	B - 14										
95707-06500	B - 7										
95807-06008	B - 6										
95807-06012	B - 6										
95807-06016	B - 7										
95827-06012	B - 2										
	B - 12										
	B - 13										
95827-06016	B - 10										
95827-06020	B - 13										
95827-08020	B - 12										
95827-08035	B - 11										
95827-08045	B - 2										
95827-08065	B - 2										
97027-06010	B - 10										
97027-06030	B - 4										
98507-03008	B - 12										
98507-05025	B - 4										
98507-06014	B - 14										
98507-06020	B - 14										
99530-08016	B - 11										
99530-10114	B - 2										